Final Map (Option 5) with Demographic Data

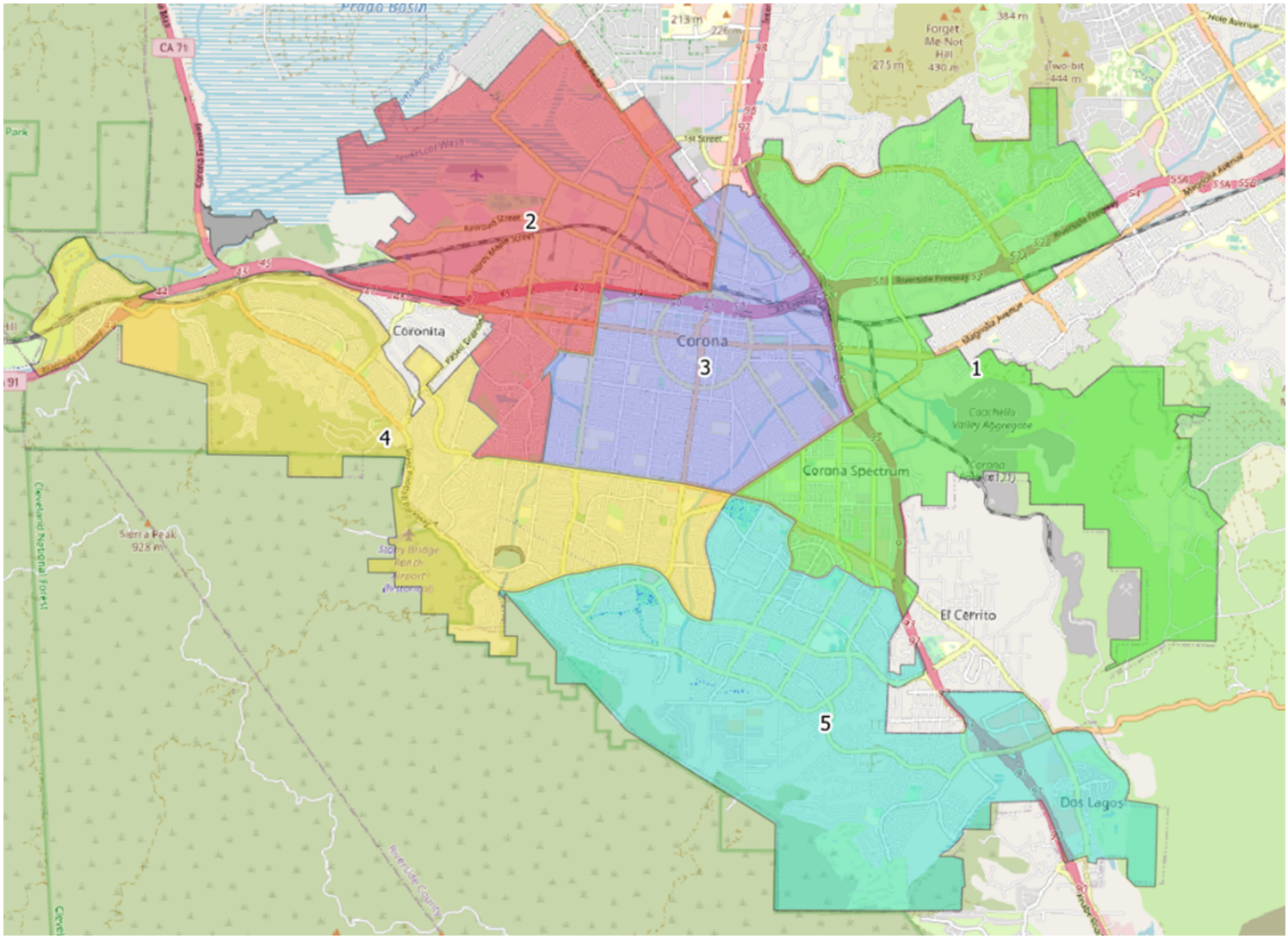

District	Total Population	Raw Population	% Population	Latino	CVAP19 Total	CVAP19 NL White	CVAP19 NL Black	CVAP Hispanic	CVAP19 Not Hispanic	CVAP19 NL AIAN	CVAP19 NL ASIAN	CVAP19 NL Hawaiian	CVAP19 NL Other
1	31,613	77	0.24%	12,835	22,082	8,647	1,924	7,565	14,502	83	3,282	127	73
2	32,290	754	2.39%	19,617	19,629	6,559	1,302	9,941	9,686	104	1,149	67	76
3	30,963	-573	-1.82%	21,245	19,115	7,288	472	10,351	8,783	17	866	15	29
4	30,957	-579	-1.84%	10,824	24,231	11,336	1,136	7,586	16,658	58	3,400	232	145
5	31,856	320	1.02%	8,878	24,229	12,266	1,696	5,614	18,579	31	3,947	91	142
Total	157,679												
Ideal	31,536	Deviation	4.23%										