Map Option 4 with Demographic Data

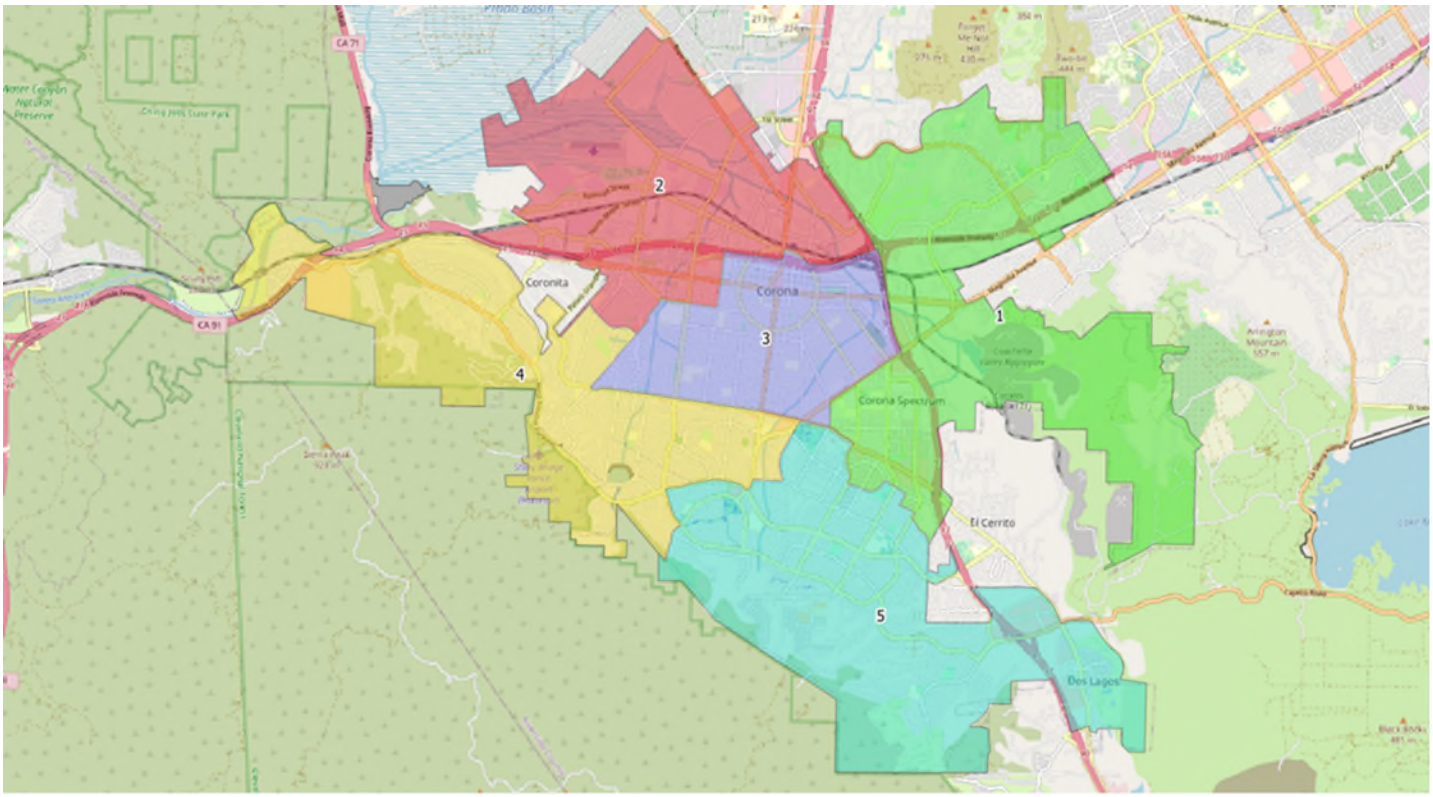

District	Total Population	Raw Population	% Population	Latino	CVAP19 Total	CVAP19 NL White	CVAP19 NL Black	CVAP Hispanic	CVAP19 Not Hispanic	CVAP19 NL AIAN	CVAP19 NL ASIAN	CVAP19 NL Hawaiian	CVAP19 NL Other
1	31,727	191	0.61%	12,852	22,324	8,698	1,956	7,613	14,679	83	3,350	132	73
2	30,740	-796	-2.52%	19,769	17,687	5,967	1,058	9,173	8,511	122	874	69	84
3	31,401	-135	-0.43%	20,374	20,138	7,584	613	10,724	9,426	17	1,008	13	23
4	32,435	899	2.85%	11,515	25,382	11,759	1,242	7,832	17,549	40	3,711	233	176
5	31,376	-160	-0.51%	8,889	23,755	12,088	1,661	5,715	18,043	31	3,701	85	109
Total	157,679												
Ideal	31,536	Deviation	5.37%										