Map Option 3 with Demographic Data

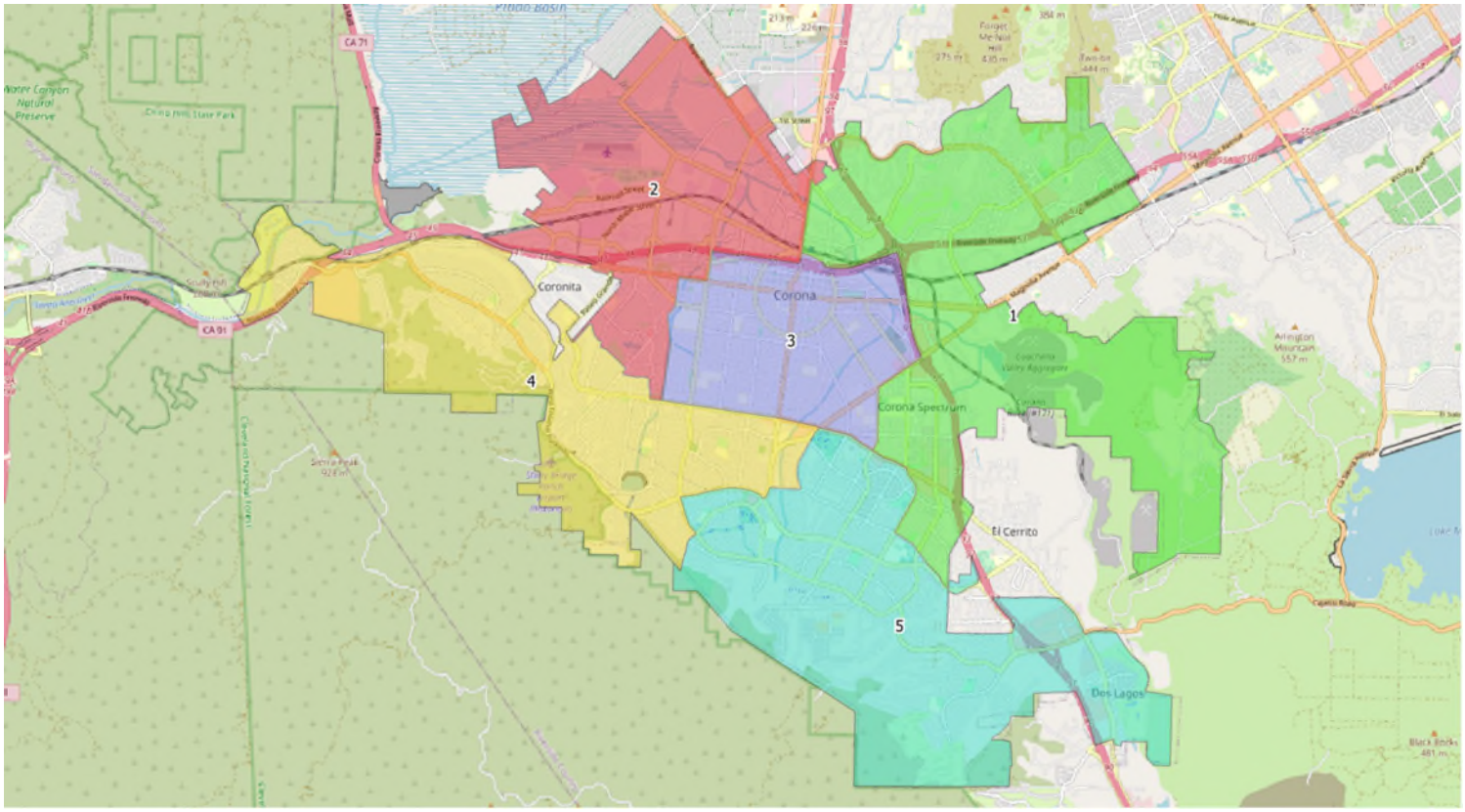

District	Total Population	Raw Population	% Population	Latino	CVAP19 Total	CVAP19 NL White	CVAP19 NL Black	CVAP Hispanic	CVAP19 Not Hispanic	CVAP19 NL AIAN	CVAP19 NL ASIAN	CVAP19 NL Hawaiian	CVAP19 NL Other
1	32,174	638	2.02%	13,342	22,819	9,193	2,038	7,621	15,205	84	3,316	134	82
2	31,079	-457	-1.45%	18,624	18,958	6,543	1,242	9,349	9,594	119	1,129	71	57
3	31,762	226	0.72%	21,757	19,245	7,205	521	10,509	8,758	27	850	13	52
4	31,270	-266	-0.84%	10,778	24,541	11,395	1,148	7,565	16,984	33	3,603	229	170
5	31,394	-142	-0.45%	8,898	23,723	11,760	1,581	6,013	17,667	30	3,746	85	104
Total	157,679												
Ideal	31,536	Deviation	3.47%										