Map Option 2 with Demographic Data

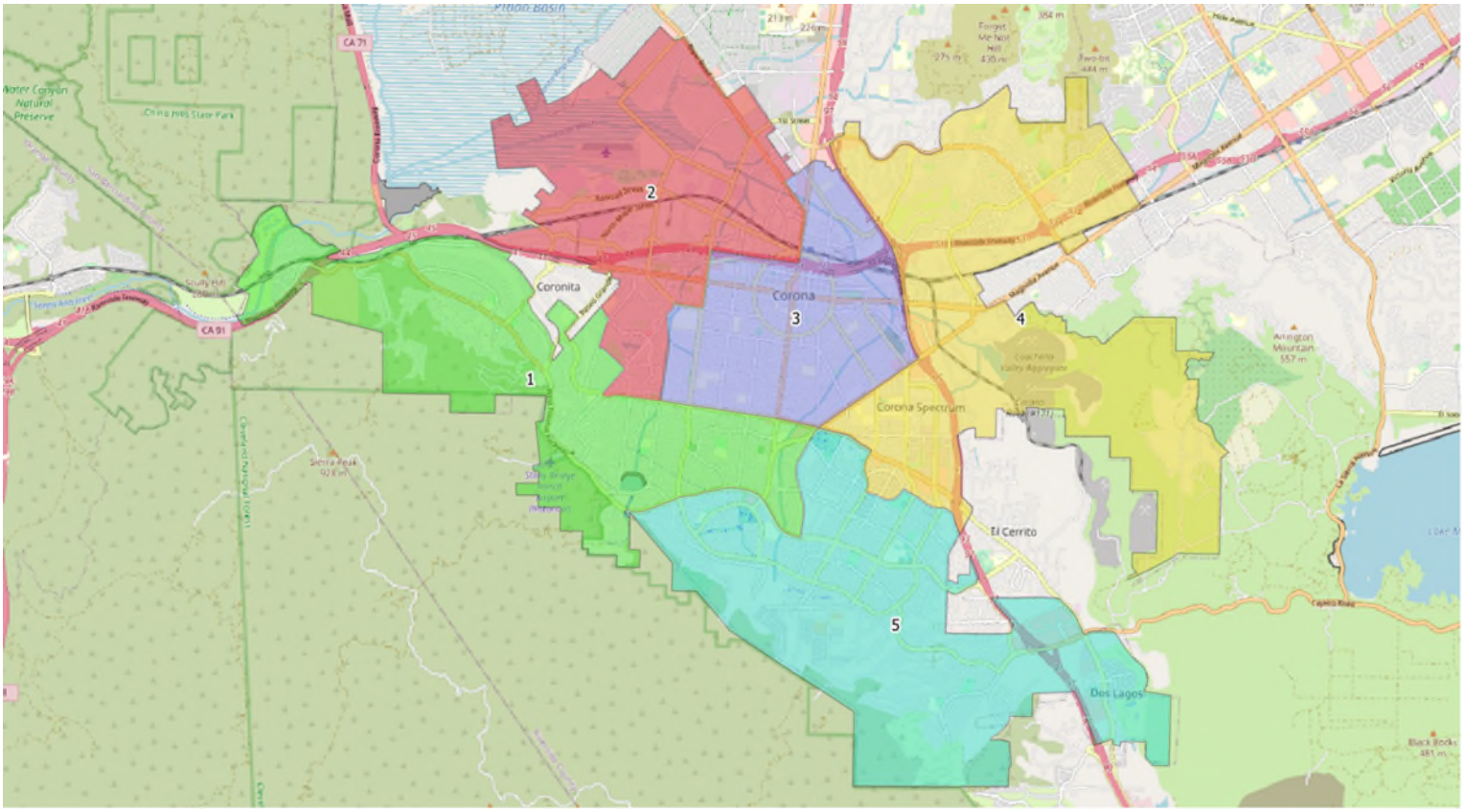

District	Total Population	Raw Population	% Population	Latino	CVAP19 Total	CVAP19 NL White	CVAP19 NL Black	CVAP Hispanic	CVAP19 Not Hispanic	CVAP19 NL AIAN	CVAP19 NL ASIAN	CVAP19 NL Hawaiian	CVAP19 NL Other
1	30,957	-579	-1.84%	10,824	24,231	11,336	1,136	7,586	16,658	58	3,400	232	145
2	32,403	867	2.75%	19,696	19,710	6,578	1,302	9,999	9,712	104	1,156	67	76
3	30,850	-686	-2.17%	21,166	19,034	7,269	472	10,293	8,757	17	859	15	29
4	31,613	77	0.24%	12,835	22,082	8,647	1,924	7,565	14,502	83	3,282	127	73
5	31,856	320	1.02%	8,878	24,229	12,266	1,696	5,614	18,579	31	3,947	91	142
Total	157,679												
Ideal	31,536	Deviation	4.92%										